

Archdiocese of Chicago

Spring 2015 TerraNova

National Percentile of the Mean NCE (NP of MNCE)

| <i>Grade</i> | Reading | Language | Math | <i>Total</i> | Science | Social Studies |
|-----------------|---------|----------|------|--------------|---------|----------------|
| <i>National</i> | 50 | 50 | 50 | 50 | 50 | 50 |
| <i>K</i> | 77 | n/a | 86 | 84 | n/a | n/a |
| <i>1</i> | 68 | n/a | 74 | 78 | 68 | 72 |
| <i>2</i> | 74 | n/a | 75 | 75 | 68 | 75 |
| <i>3</i> | 74 | 74 | 76 | 77 | 78 | 79 |
| <i>4</i> | 76 | 73 | 74 | 76 | 73 | 79 |
| <i>5</i> | 73 | 75 | 74 | 77 | 76 | 73 |
| <i>6</i> | 80 | 79 | 76 | 81 | 76 | 79 |
| <i>7</i> | 77 | 83 | 79 | 83 | 72 | 79 |

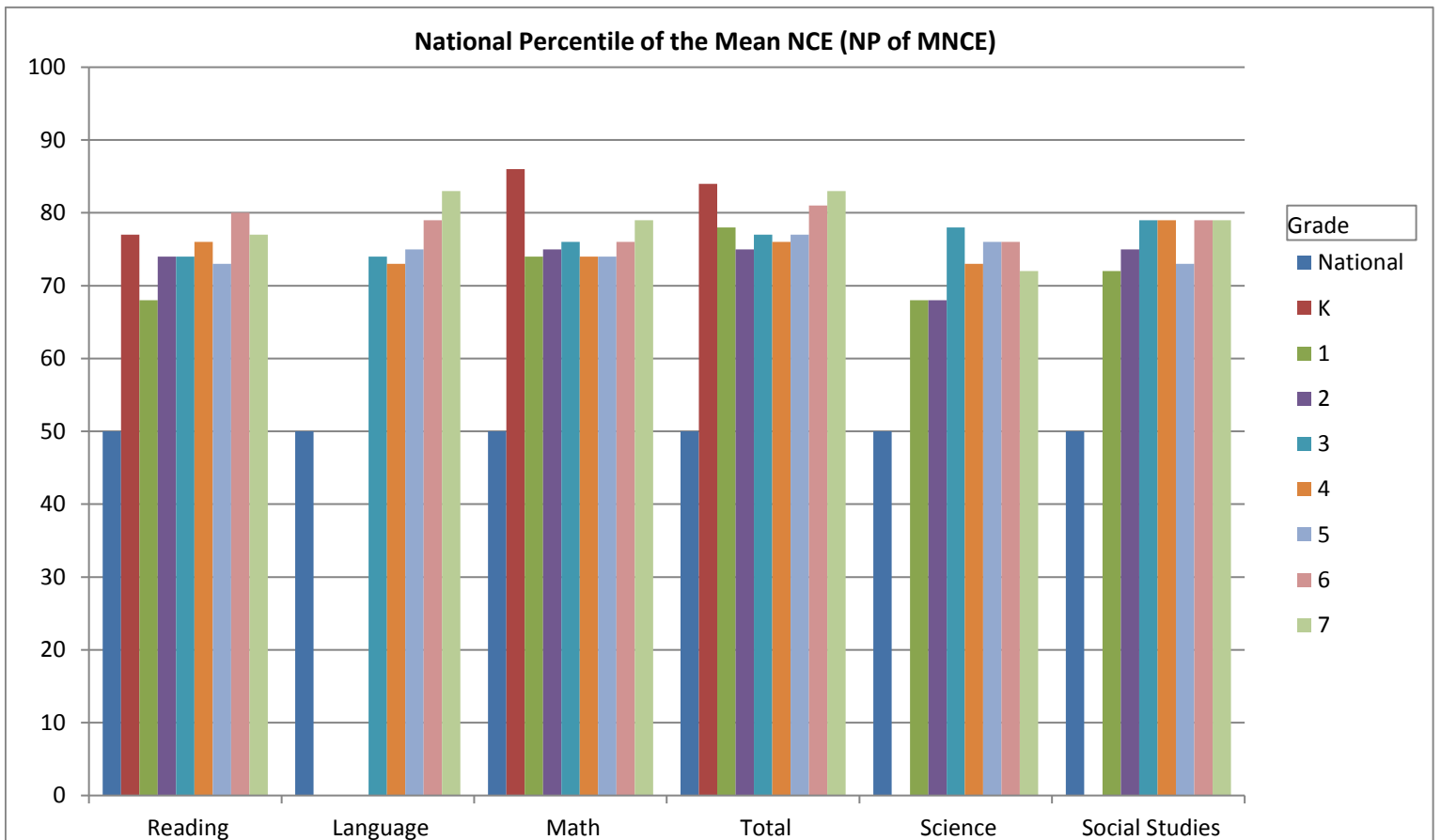

NP of Mean NCE is simply the National Percentile Rank of the Average Score (NCE) of the Group of Students Tested
 For Example, a Grade 7 Reading NP of MNCE score of 77 means the average student in 7th grade is ranked higher than 77 % of the nation in Reading